



**Rockwell Collins CRAFT
CLUB
October 2003**

<http://www.collinsclubs.com/craftclub/>

Sun	Mon	Tue	Wed	Thu	Fri	Sat
			1	2	3	4
5	6	7	8	9	10	11
12	13	14	15	16	17	18
19	20	21	22	23	24	25
26	27	28	29	30	31	

**Next Regular Meeting: October 15 – 4:30 p.m., Main Plant Cafeteria
Pizza & Bingo Party !!!**

You do NOT need to bring a sewing kit to this meeting.

Elections were held at the September meeting for new officers. See the bottom of Page 2 for the list.

COMMUNITY SERVICE PROJECT: We collected \$40 cash and 4 sacks of items for the Food Bank last month.

This month we will start collecting money for a Christmas Adopt-a-Family.



Thank you!

Gloria Waltke and Zona Davison

Community Service Projects 2002-2003

The company has reduced the amount of money they are giving us this year, so dues will be \$12.

Please give your registration to Robin Irwin or mail it in if you haven't done so yet. The form was attached to last month's newsletter.

A Message From Our New President, Norma Mikkola:

Welcome to the 2003-2004 Craft Club season. 2004 will mark 20 years of the club's existence.

I know you will join me in thanking Jean Strait for not only her service as president, but her position in other areas throughout the past 20 years. I know the club and the members have been dear to her heart. Thank You Jean.

The staff would like to see the return of previous members as well as new faces. Thank you to those who brought guests last meeting. I think the resulting drawing was fun. Watch your newsletter for another "invite a guest night." A guest is always welcome; however, the October meeting is the only exception.

We will be enjoying pizza again (can you believe it)? at the Oct. 15th meeting. If you plan to attend and did not sign and pay \$1 at last meeting, please contact Jean Strait, 363-1688 so she will have an accurate number for ordering. Please inform any friends who are new members, or will be joining this month and may not have this information. Happy Fall.

TRIPS: ESTHER MICELI 393-7200 OR THELMA GOETTSCH 396-2700



Oct. 10	\$40	Button Factory -- Lansing, Iowa	Leave @6:30 a.m. from Sam's
Nov. 1	\$30	Linda Erickson Trunk Showing -- Peoria, Illinois	
Dec. 13	\$25	Christmas Trip -- Galena, Illinois	

Don't forget that the Sewing Guild will be having a garage sale at the Unity Center on October 17-18. They promise to have some great bargains so put it on your calendar.

Speakers: In September we had Dalene Bateman from Stitches Galore. She brought some beautiful jackets that she had made. She talked about the different techniques that she used and passed the jackets around for everyone to look at. She also talked about some of the classes they have to offer at their store. In November, someone from Beads & Beyond will be our speaker. If you have any ideas for future speakers, please let one of the board members know.

Upcoming Classes (all classes at Main Plant cafeteria start at 6:00 p.m. unless otherwise noted):

October 7	Sweet Merry	\$12	October 14	Button Snowman	\$12
October 8	Snow Buddy	\$10	October 21	Holy Family	\$15

Check out the website if you would like to see pictures of these class items. <http://www.collinsclubs.com/craftclub/>

Specific dates have not been set for these classes yet.

- Tote Bag...\$10.00
- Wooden peg rack with 3 hanging wood hearts that say "live, laugh, love" \$15.00
- Wooden Patriotic Plaque with tin flag...and "O Long May She Wave" lettered on it...\$15.00
- Fabric Garden Pail in summer colors and tulip motif...\$15.00

The Wooden Spool's phone number is 286-8773. Their website is www.woodenspool.com.

Here's a little Halloween Humor for you:

What do fisherman say on Halloween?	"Trick or trout!"
Did you hear about the new ice cream for monsters?	"It's called "Cookies and Scream!"
Where do werewolves stay when they're on vacation?	"At the Howliday Inn!"
Why are haunted houses so noisy in April?	That's when ghosts do the spring screaming!
What do you call eyeglasses for a ghost?	Spooktacles!
What did the little ghost eat for lunch?	A boo-loney sandwich!
What game do baby ghosts like to play?	Shriek-a-boo!

MISCELLANEOUS:

MITTENS: Any hats or mittens you have finished please bring to any of the meetings. These may be turned in to Donna Gelski.

AVAILABLE FOR USE: The craft club owns some sewing machines and sergers if anyone needs to borrow them. Speak to an officer for more information.

BIRTHDAYS:

Barbara Pfeiffer	10/04	Norma Mikkola	11/10
Darlene Ozburn	10/09	Pat Reed	11/13
Marlene Simon	10/16	Beverly Welch	11/16
Gloria Waltke	10/18	Marlene Tumilty	11/19
Norma Ritchie	10/19	Darlene Ealy	11/21
Suzanne Baxa	10/20	Vicki Lydon	11/23
Norma Jean Cole	10/22	Christine Uecker	11/24
		Arlys Huff	11/25
		Waunita Emken	11/27
		Evelyn Neal	11/30

2003-2004 Officers:

President	Norma Mikkola	377-6471	nmikkola@aol.com
Vice President	Lynn Mitchell	377-6166	riro2900@aol.com
Secretary/Historian	Barb Denny	624-3987H / 295-2727W	bjdenny@rockwellcollins.com
Treasurer	Dee Roman	365-4512H / 295-8310W	diroman@rockwellcollins.com
Membership	Robin Irwin	378-4228H / 295-8515W	rjirwin1@rockwellcollins.com
Classes	Mary Zoll	393-8293	
Newsletter/Address Changes	Shari Burns	366-4774H / 295-8711W	slburns1@rockwellcollins.com
Tour Coordinators	Esther Miceli	393-7200	
	Thelma Goetsch	396-2700	
Community Service Projects	Zona Davison	377-9544	zandgdav@webtv.net
	Gloria Waltke	377-4576	waltke.calvin@cedar-rapids.net

October

2003

Sun	Mon	Tue	Wed	Thu	Fri	Sat
			1	2	3	4 Barbara Pfeiffer
5	6	7	8	9 Darlene Ozburn	10	11
12	13	14	15 RCC Meeting 4:30 Main Plant	16 Marlene Simon	17	18 Gloria Waltke
19 Norma Ritchie	20 Suzanne Baxa	21	22 Norma Jean Cole	23	24	25
26	27	28	29	30	31	

November

Sun	Mon	Tue	Wed	Thu	Fri	Sat
30 Evelyn Neal						1
2	3	4	5	6	7	8
9	10 Norma Mikkola	11	12	13 Pat Reed	14	15
16 Beverly Welch	17	18	19 RCC Meeting 4:30 Main Plant Marlene Tumilty	20	21 Darlene Ealy	22
23 Vicki Lydon	24 Christine Uecker	25 Arlys Huff	26	27 <i>Thanksgiving</i> Waunita Emken	28	29

Halloween Word Find

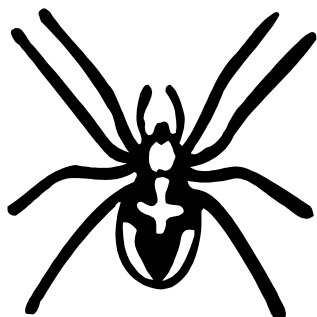

candy
costume
ghost
goblin
halloween
moon
pumpkin
spider
treat
vampire
trick
witch

C	O	S	T	U	M	E	W	X
T	R	E	A	T	O	S	I	A
Z	C	R	M	Y	O	P	T	F
G	O	B	L	I	N	I	C	C
G	S	T	X	J	V	D	H	A
H	A	L	L	O	W	E	E	N
O	V	A	M	P	I	R	E	D
S	P	U	M	P	K	I	N	Y
T	R	I	C	K	V	F	A	Z

