



Rockwell Collins Craft Club

October 2010

Pizza & Bingo



Sunny October Days are my favorite time of the year. I would be happy with this weather all year, maybe a week of snow for Christmas. The cooler weather has motivated me to bake a lot suddenly. I made roll-out sugar cookies this week in the shapes of maple leaves, squirrels and acorns. They were so good we ate them without frosting. Orange almond cookies and pumpkin bread are next on my list. I am getting a lot of walking in with my new dog. I need the exercise to wear off all this baking! Went to my first craft show of the season today and got lots of Christmas ornaments, motivating me to make some of my own. Spent some time on the Martha Stewart Website this week. She has great Halloween things, so I am including some of her templates that you can enlarge and put in your windows. If you want to see more, go to www.MarthaStewart.com.

- ☀ Our charity project for this month and next month is the Christmas Stockings for Soldiers project. They collect money and then buy lots of things the soldiers need and fill the stockings.
- ☀ This month is our Pizza & Bingo meeting. Wear Halloween or fall clothing if you wish. We will have Bingo prizes for everyone. Pizza and plates, silverware and napkins will be provided. You need to **Bring Your Own Drink**. If you forget, water will be available. If you didn't sign up on the Pizza List, please call Jean Strait at 363-1688.
- ☀ We will be having a short Treasurer's Report at this meeting from our Treasurer, Dee Roman. Dee has done a Wonderful job for our club for a long time now. Many thanks to Dee for her time.
- ☀ Some future projects coming up are stamping with glitter and embossing and covered journal books. If there is a craft you would like to learn, please let us know and we'll see what we can do about it.
- ☀ Remember that our membership rules have been expanded to include family members, so let us know if there's somebody you would like to have join and we'll double-check their eligibility. We can always use new members and new ideas. There's still about 20 of you who haven't paid their new dues, so the form is on page 3 for you.

Next Meeting: Wednesday October 20 at 4:30 Main Plant
<i>Halloween silhouettes</i> Page 2
<i>Registration Form</i> Page 3
<i>Craft Clubbers Birthdays</i> Page 4
<i>List of officers</i> Page 4

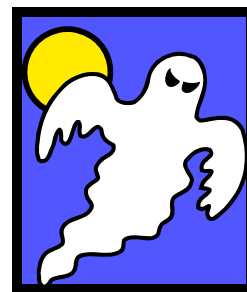

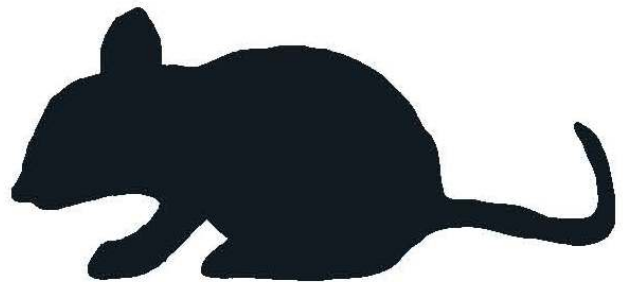
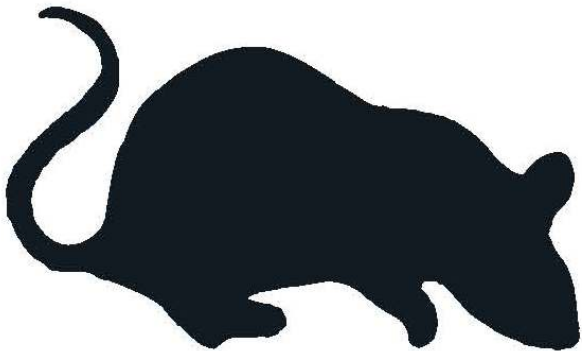
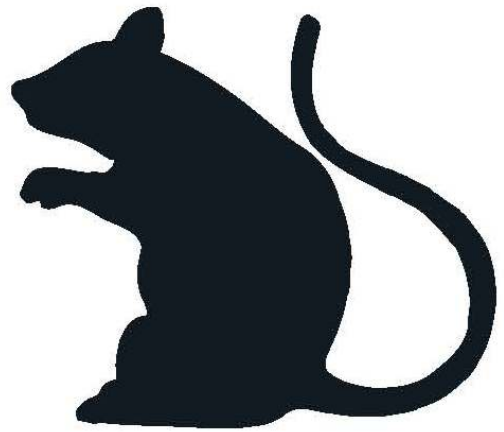
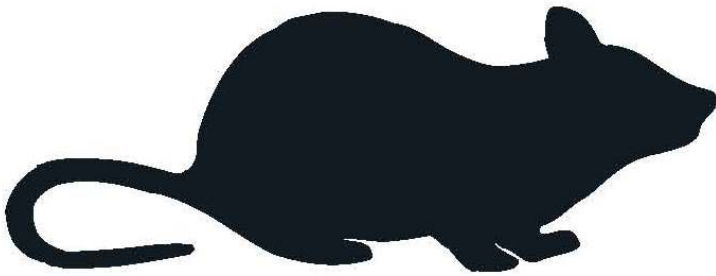
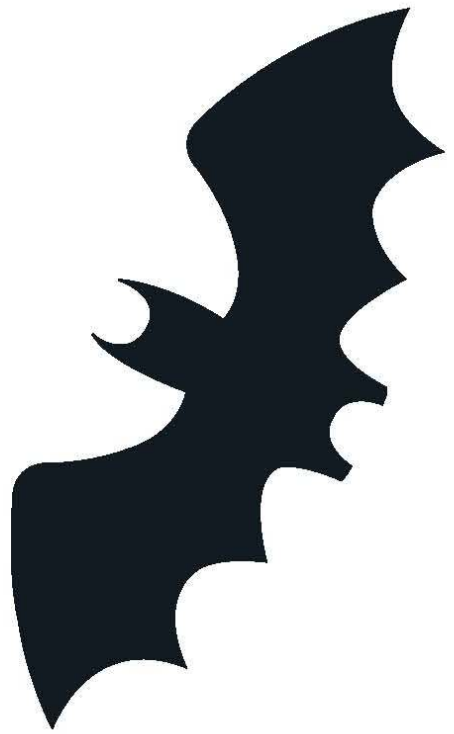

If you haven't turned in this year's registration form, here's a copy for you.

**ROCKWELL COLLINS CRAFT CLUB
REGISTRATION FORM
FY 2011**

DO NOT SEND CLUB MEMBERSHIP MATERIAL (DUES, REGISTRATION FORM) THROUGH COMPANY MAIL
(CHECKS FOR MEMBERSHIP SHOULD BE MADE PAYABLE TO: ROCKWELL COLLINS CRAFT CLUB)

RETURN TO: Patti Little

MEMBERSHIP CHAIRPERSON USE ONLY
Check # _____ Cash _____

PLEASE PRINT

PLEASE PRINT

Participant Name: _____

Address: _____ Home Phone: _____

City: _____ Zip Code: _____

(Zip + 4)

e-Mail Address: _____

May we send the monthly newsletters electronically to your email address? Yes No

If working: Ext. _____ Mail Station _____

Birthday – Month _____ Day _____

Rockwell Collins Association: (Choose the **one** that fits your situation)

CHECK		FILL IN	AMOUNT DUE
<input type="checkbox"/>	Working	Year of Hire?	Fee \$12.00
<input type="checkbox"/>	Retired	Year Retired?	Fee \$12.00
<input type="checkbox"/>	Spouse	Name?	Fee \$12.00
<input type="checkbox"/>	Spouse Retired	Year Retired?	Fee \$12.00
<input type="checkbox"/>	Contract	Agency?	Fee \$12.00
<input type="checkbox"/>	Other		Fee \$12.00

Activity: ROCKWELL COLLINS CRAFT CLUB Participation fee _____

RELEASE:

I understand that the above named activity is sponsored for recreational purposes only. I also understand the nature of the activity including its possible risks and voluntarily register for participation.

I hereby release Rockwell Collins, Inc., from any claims, demands or damages because of injury or death, other than customary and reasonable medical expenses under the existing company medical plan, resulting in any way from participation in this activity.

Signature: _____ Date _____

*Subsidized participants are defined as current employees, retired employees, and spouses of the above. All other participants must pay an amount equivalent to the companies per person subsidy plus individual fee established for this activity. Inclusion of non-subsidized participants will be subject to each individual program's concurrence.

FOR OFFICE USE ONLY:

Total amount received _____

Date _____ Signed _____

I'm creative, you can't expect me to be neat too !



Happy Birthday!

October

2nd—Sue Viall

7th—Jan O'Brien

9th—Darlene Ozburn

16th—Marlene Simon

20th—Suzanna Baxa

23rd—Michelle Bell

November

10th-Norma Mikkola

13th-Pat Reed

16th-Bev Welch

19th-Pat Little

21st- Darlene Ealy

23rd- Vicki Lydon

25th-Arlys Huff

27th-Juanita Emken

30th-Evelyn Neal

A Good Friend Is Like A Good Bra. Hard to Find, Supportive, Comfortable, And
Always Close To Your Heart!

2010-2011 Officers

Club President

Shari Burns

366-4774 H / 295-8711 W

sburns1@rockwellcollins.com

Secretary/Historian

Jean Strait

363-1688

jean82400@aol.com

Membership/Address Changes

Patti Little

295-3812 W / 373-0272

pslitle@rockwellcollins.com

Tour Coordinators

Esther Miceli 393-7200

Thelma Goettsch 396-2700

Vice President

Esther Miceli

393-7200

Treasurer

Dee Roman

365-4512 H / 295-8310 W

diroman@rockwellcollins.com

Newsletter/Address Changes

Shari Burns

366-4774 H / 295-8711 W

sburns1@rockwellcollins.com

Community Service Projects

Arlys Huff 854-6263

Joyce Smith 377-3143